

PartsList D27113 TABLETOPMITRESAW 2

Item	PartNumber	Qty	PartDescription	GeneralDescription	OtherInfo	RepairInst	Markets
101	860085-19	1	SCREWM8X25				
102	N140117	1	BASESA				
103	153612-00	4	FOOT				
104	330045-05	1	SCREWM4X10T20		No		
105	N140118	1	GUARDSA		No		
108	330045-23	4	SCREW.SPECIAL	M6X16T30		No	
110	N053752	1	SPRINGTORSION		No		
111	153639-00	1	SCREW	No			
120	N140119	1	TRUNNION	No			
121	391346-00	2	SCREWM6x25T30		No		
122	N056425	1	DUSTPORT	No			
124	330045-14	1	SCREWM5x16mm-T25		No		
125	397080-00	1	HANDLE	No			
126	397089-00	1	NUT	No			
128	612008-00	1	SCREW	M8x30PatchLock		No	
140	N083191	2	BUSH	No			
141	N170479	1	LOCKINGPIN	No			
142	943030-00	1	ORING	No			
144	860092-00	1	NUT	M6		No	
147	098105-03	4	SCREWM8X25T40		No		
148	N140120	1	BACKFENCE	No			
149	N140121	1	FENCE	No			
161	653947-00	1	KNOB	No			
162	N065550	1	SCALE MITRE	No			
163	638875-00	1	BOLT	No			
164	N065549	1	POINTER	No			
165	249233-00	2	WASHER	No			
166	330045-05	2	SCREWM4X10T20		No		
167	860092-05	1	NUT M8	No			
168	613270-00	2	WASHER				
169	153781-00	2	WASHER				
170	N140122	1	CLAMPSA				

PartsList D27113 TABLETOPMITRESAW 2

Item	PartNumber	Qty	PartDescription	GeneralDescription	OtherInfo	RepairInst	Markets
180	330045-06	2	SCREW M4X0.7THDFORM				
181	N045946		INSERT				
183	398693-00	1	POINTER				
184	145439-10	1	KNOB				
185	000000-00	1	NOLONGERAVAILABLE	No			
186	391357-00	1	CLAMP	No			
187	330045-55	4	SCREW METAL THDFORM	No			
188	148611-00	1	COVER	No			
189	146745-00	1	SPRING	No			
190	330045-23	1	SCREW.SPECIAL	M6X16T30	No		
191	604987-00	2	SCREW	No			
192	391292-01	1	DETENT	No			
193	N140123	1	TABLE ROTARY	No			
194	640146-00	2	PAD	No			
195	860093-07	2	SCREW M8x20	No			
196	147107-02	1	KNOB LOWER	No			
197	630068-00	1	SUPPORT	No			
198	330045-55	1	SCREW METAL THDFORM	No			
199	630085-00	1	GRIP	No			
210	N095523	1	GUARD UPPER	No			
211	612282-00	1	SCREW M8-SHOULDERSCREW	No			
212	330045-23	3	SCREW.SPECIAL	M6X16T30	No		
213	860083-15	1	NUT M8	No			
214	N095520	1	RIVING KNIFE	No			
220	860084-24	4	SCREW	No			
221	860074-02	4	WASHER	No			
222	330045-32	2	SCREW M8X20T40	No			
223	N114229	1	TABLE	No			
224	637807-00	1	SCALE	No			
225	N142445	1	LED LIGHT	No			
226	330045-55	2	SCREW METAL THDFORM				
227	N052767	1	GUARD REAR				

PartsList D27113 TABLETOPMITRESAW 2

Item	PartNumber	Qty	PartDescription	GeneralDescription	OtherInfo	RepairInst	Markets
228	N142446	1	GUARDSA				
229	330045-05	5	SCREW M4X10T20				
230	000000-00	2	NOLONGERAVAILABLE				
231	330045-55	2	SCREW METAL THDFORM				
235	391358-01	1	HOLDER				
236	860094-02	3	SCREW M4x8	No			
237	860610-01	1	PUSHROD	No			
238	N054742	1	COLUMN	No			
239	153781-00	1	WASHER	No			
240	606362-01	1	BUSHING	No			
245	860092-05	1	NUT M8	No			
246	941756-00	2	KNOB	No			
248	639383-00	1	SPACER	No			
249	633290-04	1	SPRING TORSION	No			
250	642980-00	1	SPACER	No			
251	N144184	1	FOLLOWER	No			
255	153655-00	1	WASHER	No			
256	397128-00	1	PIVOT SHAFT	No			
257	153639-00	1	SCREW	No			
258	637193-00	1	LEVER	No			
259	637289-00	1	SPRING	No			
260	949894-02	2	SCREW	No			
265	637338-00	1	LEVER LOCK	No			
266	605794-00	1	LEVER LOCK	No			
268	605795-00	1	CLEVIS PIN	No			
269	605798-00	1	POINTER	No			
270	605796-00	1	BRACKET	No			
275	392948-00	1	WASHER CLAMP	No			
276	612008-00	1	SCREW M8x30 Patch Lock	No			
277	862427-00	1	KNOB	No			
278	637805-00	1	PLATE	No			
279	634738-00	1	BRACKET 280				
	637806-00		FENCE				

PartsList D27113 TABLETOPMITRESAW 2

Item	PartNumber	Qty	PartDescription	GeneralDescription	OtherInfo	RepairInst	Markets
285	869231-04		FENCESA				
286	385567-03		KEY TX306.0mm				
287	385567-04		KEY T40				
288	330045-33	1	SCREWM8X30T40				
289	385756-01	1	BUSH				
290	000000-00	1	NOLONGERAVAILABLE	No			
291	N142447	1	ARM No				
292	N144183	1	STUD No				
293	150075-00	2	SCREWM6x10 No				
295	330045-13	1	SCREWM5x10mm-T25	No			
296	625857-00	1	SCREW.SPECIAL	No			
297	330045-15	3	SCREWM5X20T25THDFORM	No			
298	N052443	1	COVER No				
310	641845-00	1	BRANDLABEL			No	
312	647776-00	1	BLADEBOLT M8X20LHT40	No			
313	604765-00	1	CLAMPOUTER No				
314	N186624	1	INNERFLANGESA	No			
316	330045-14	3	SCREWM5x16mm-T25	No			
317	N052765	1	GEARCASECOVER	No			
318	616979-01	1	ORING 72.76x1.78	No			
319	330003-41	1	BEARING No				
320	939625-00	2	WASHER No				
325	330045-49	2	SCREWT25M5x12	No			
326	949702-19	1	SCREW No				
328	N142448	1	GEAR&SPINDLESA	No			
329	386780-00	1	BEARING No				
330	930098-00	1	RETAINER No				
335	696519-00	1	RING No				
336	391375-00	1	BAFFLEFAN No				
337	330003-13	1	BEARING 62022RS1LHT23	No			
338	N600857	1	HANDLESA No				
339	860094-10	1	SCREW				

PartsList D27113 TABLETOPMITRESAW 2

Item	PartNumber	Qty	PartDescription	GeneralDescription	OtherInfo	RepairInst	Markets
340	326057-00		TERMINALBLOCK	QS			
341	650889-00		BUSHING				
342	N142449		SAPOWERSUPPLY				
343	N600857		HANDLESA				
345	N600857	1	HANDLESA				
346	330019-13	10	SCREWM4x19-T20				
347	330120-00	1	CORDSET(EURO)	No	QS		
348	615851-00	1	BUSHING	No			
349	330045-08	1	SCREWM4X25T20	No			
350	653767-00	1	FELT	No			
350	868320-00	1	COVER	No			
351	N060327	1	SWITCH	No	QS		
352	650855-00	1	FELT	No			
353	393071-00	1	PLATE	No			
355	98094-55	4	SCREWM5X55mmT25	No			
356	860073-07	1	WASHERM6 M6	No			
357	N052769	1	BRACKET	No			
358	868082-00	1	SPRING	No			
359	650846-00	1	LOCKPIN	No			
360	653767-00	1	FELT	No			
361	860322-00	1	CIRCLIP	No			
367	N102137	1	SETOFLEADWIRES	230V	No	QS	
368	N141826	1	CAPACITORS	No	QS		
370	391933-00	1	ENDCAP	No			
371	610722-00	1	LABEL	No			
372	650828-00	1	BRACKET	No			
373	391317-00	1	FIELD	No			
374	659512-00	1	BRUSHPAIR	No			
375	N142440	1	BRUSHHOLDERS	No			
376	330019-19	2	SCREW4.55*60T20	No			
377	N142441	1	FIELD230V	TODCODE	No	QS	
							WK46
377	869446-00	1	FIELD230V	FROM	No	QS	

PartsList D27113 TABLETOPMITRESAW 2

Item	PartNumber	Qty	PartDescription	GeneralDescription	OtherInfo	RepairInst	Markets
					DCODE		
378	145312-00	2	PLUG				
379	N110359		BEARING				
379	N110359		BEARING				
380	N142443		ARMATURE230V	Inc330,337,379 QS 381 N136387	LABEL XPS		
385	N154416	2	WASHER				
386	N052766	1	LINK				
387	N045949	1	GUARD	No			
388	N045948	1	GUARD	No			
389	146774-00	2	ROLLER	No			
390	604728-00	2	LOCKINGRING	No			
391	629745-00	1	CIRCLIP	No			
392	N110617	1	SPRING	No			
394	860093-10	1	SCREW			No	
396	146740-02	1	SLEEVE	No			
397	860073-01	1	WASHER	No			
398	949719-04	1	BEARING	6252RS No			
801	5140061-28	1	GREASE	400gms-14oz		No	
821	N417364	1	RATINGPLATE	QS		No	QS

PartsList D27113 TABLETOPMITRESAW 2

Item PartNumber Qty PartDescription GeneralDescription OtherInfo RepairInst Markets

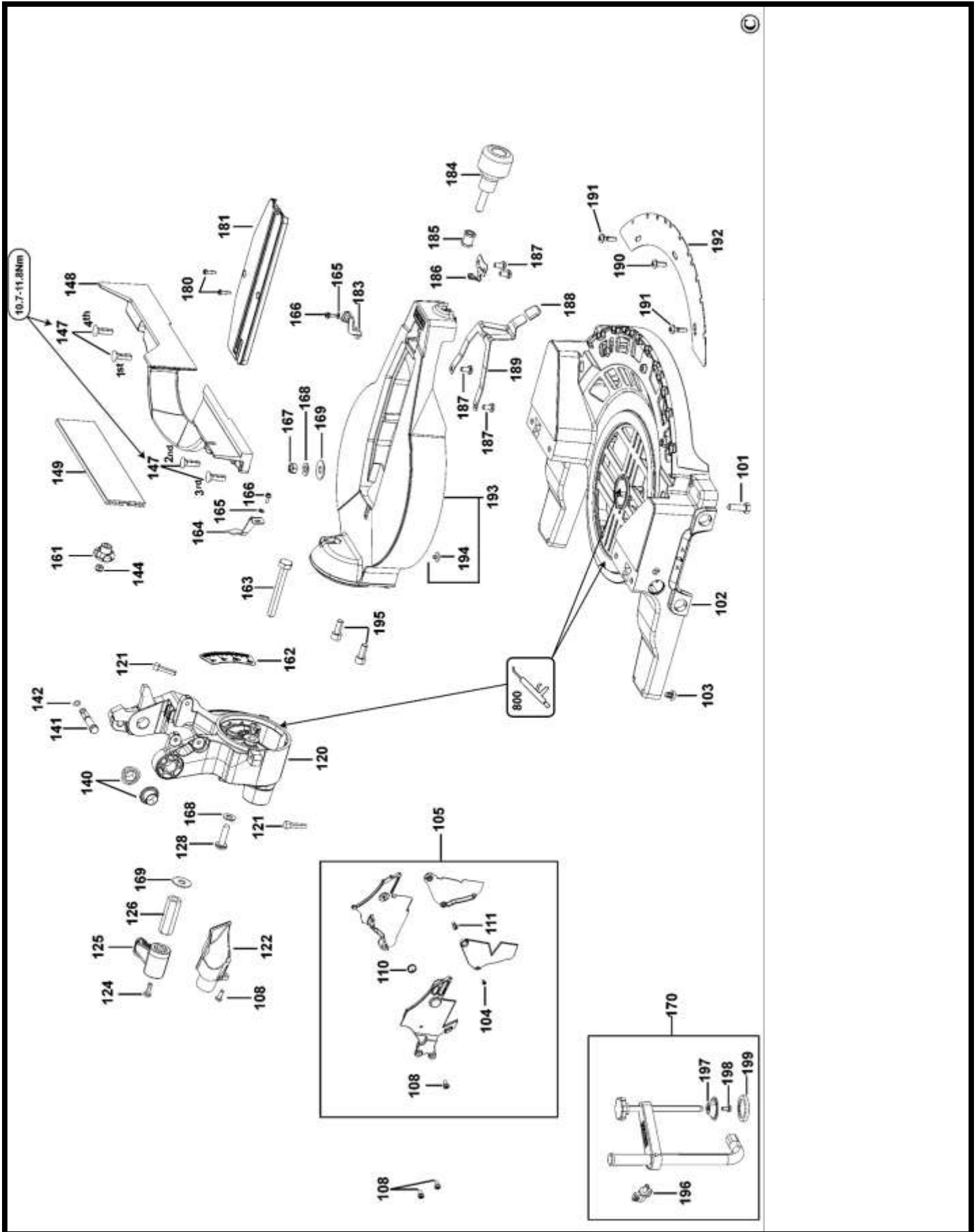

PartsList D27113 TABLETOPMITRESAW 2

Item PartNumber Qty PartDescription GeneralDescription OtherInfo RepairInst Markets

